

ALTHOUGH ONE COPY HAS BEEN GIVEN APPROVING THE BUILDING PLAN AS PER THE NORMS, BY THIS APPROVAL IS NOT PROVIDING ANY RIGHT TO YOU TO VIOLATE ANY RULE/GUIDELINES OF THIS DEPARTMENT OR ANY OTHER DEPARTMENT AND ALSO NOT PROVIDE ANY RIGHT FOR ANY ILLEGAL CONSTRUCTION. IN CASE ANY VIOLATION FOUND AT ANY STAGE, YOU SHALL BE LIABLE TO GET THE BUILDING PLAN REVISED ACCORDINGLY IMMEDIATELY. THIS APPROVAL IS SUBJECT TO DECISION OF ANY COURT CASE PREVAILING IN ANY POSSIBLE COURT OR LAW, IF ANY.

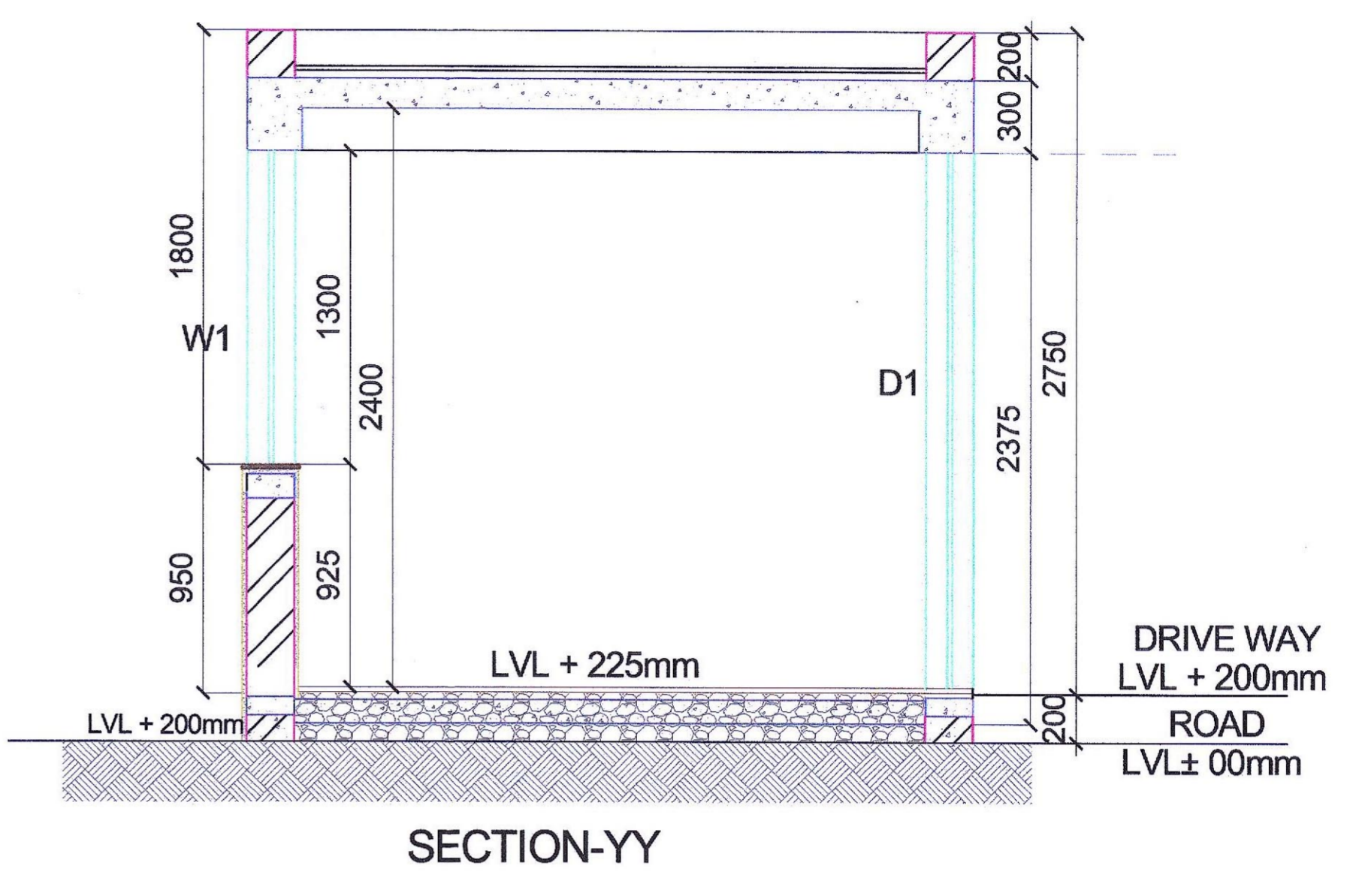
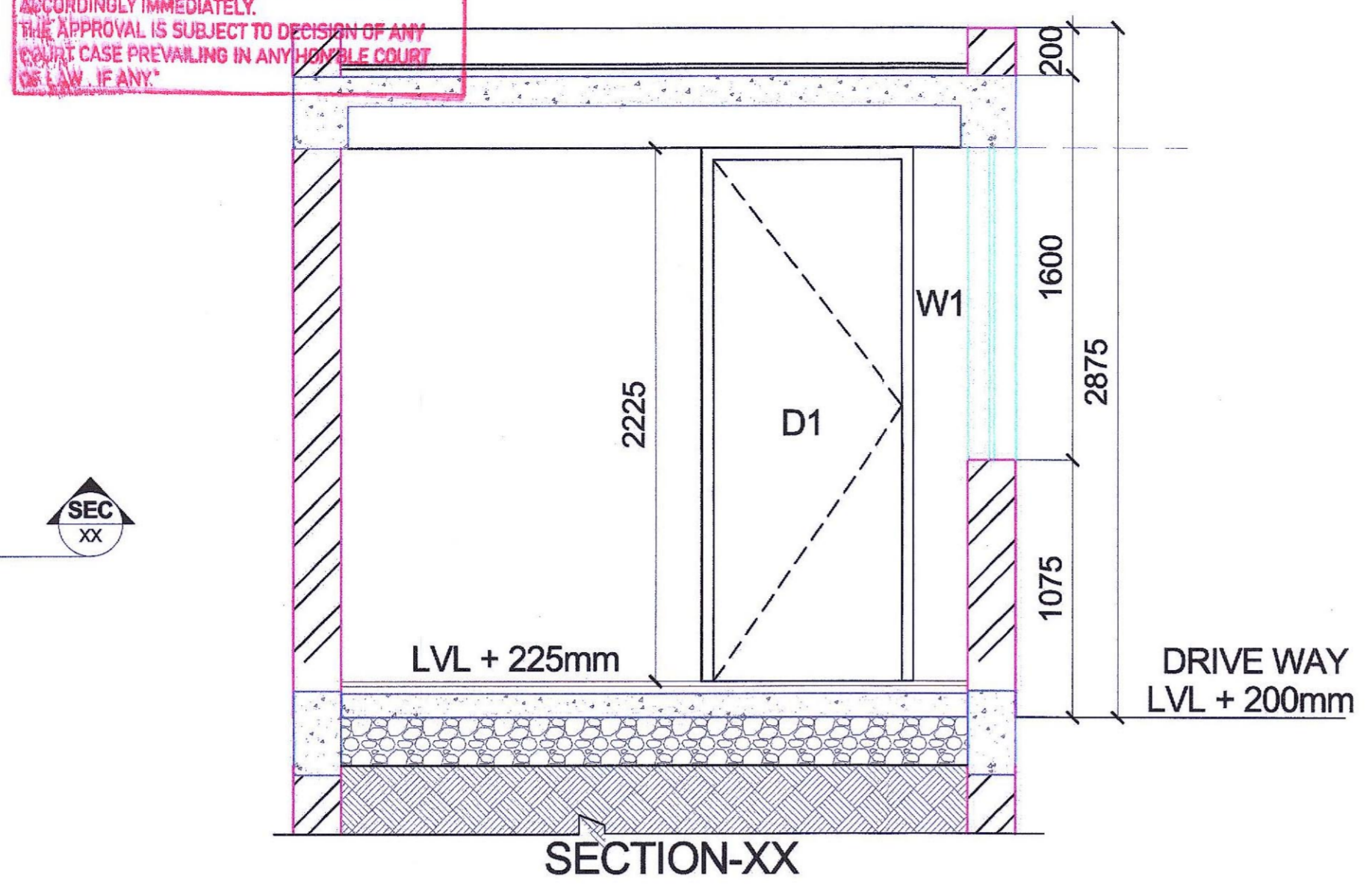
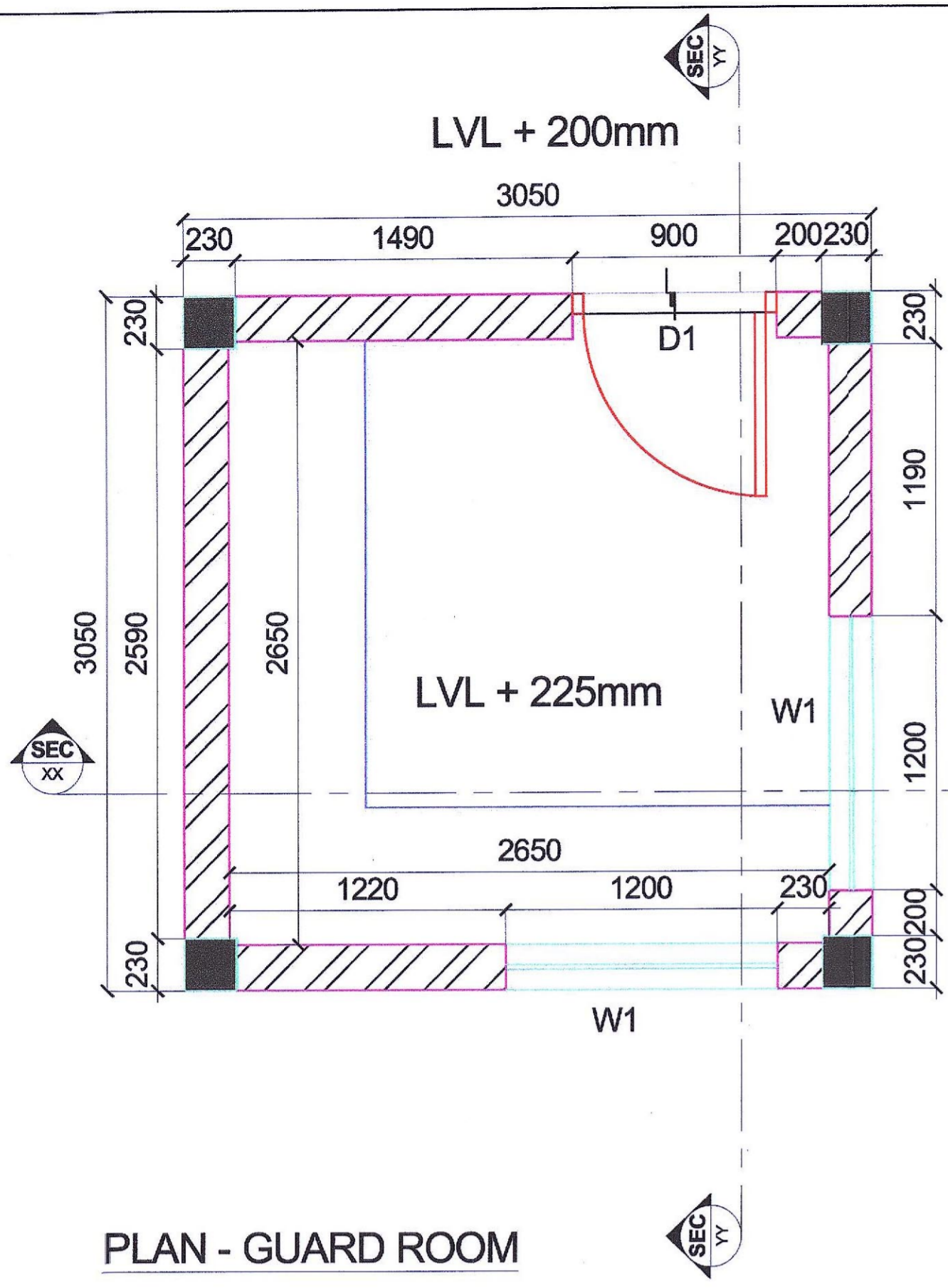

PLAN - GUARD ROOM

SECTION-XX

SECTION-YY

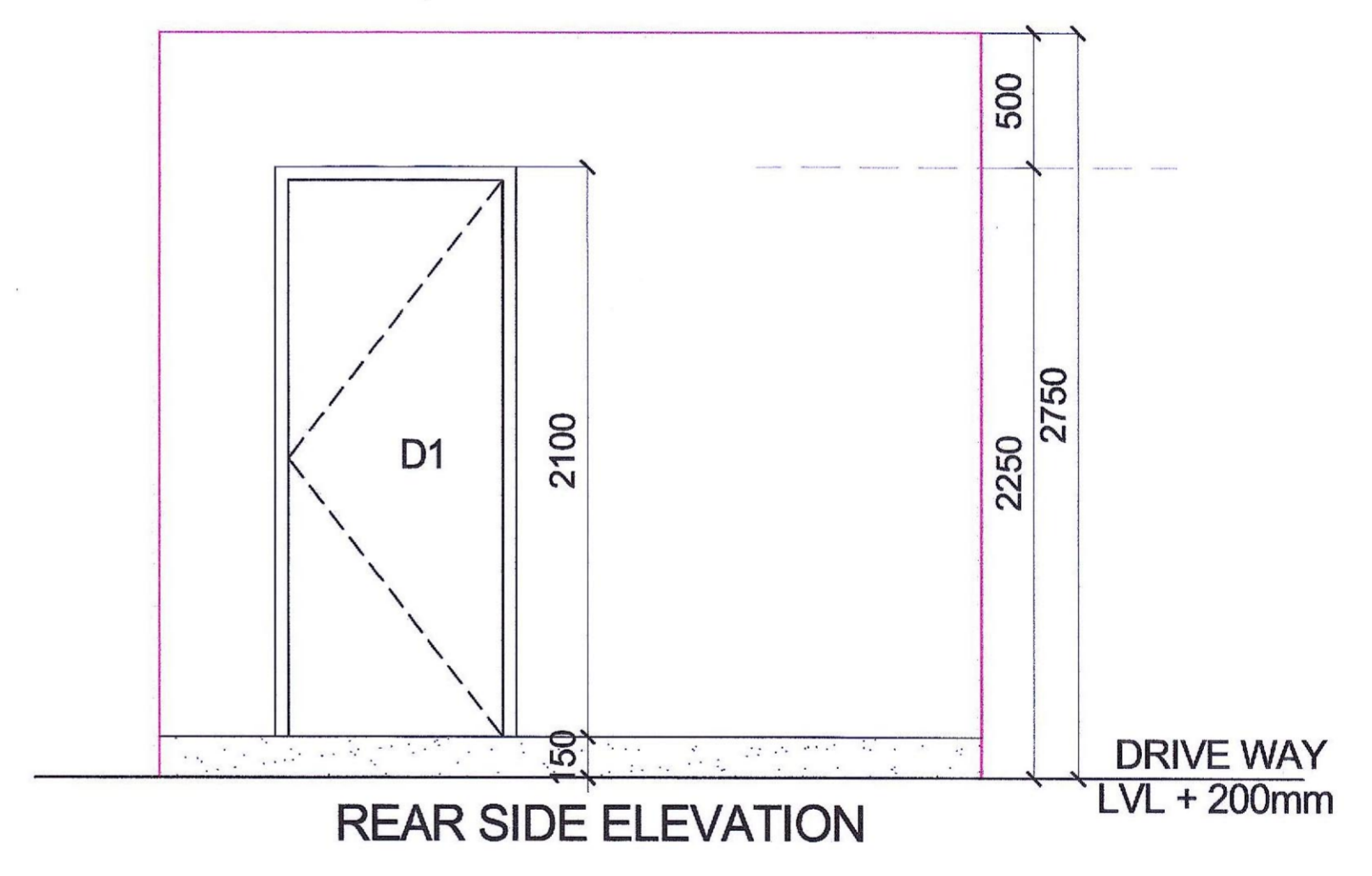
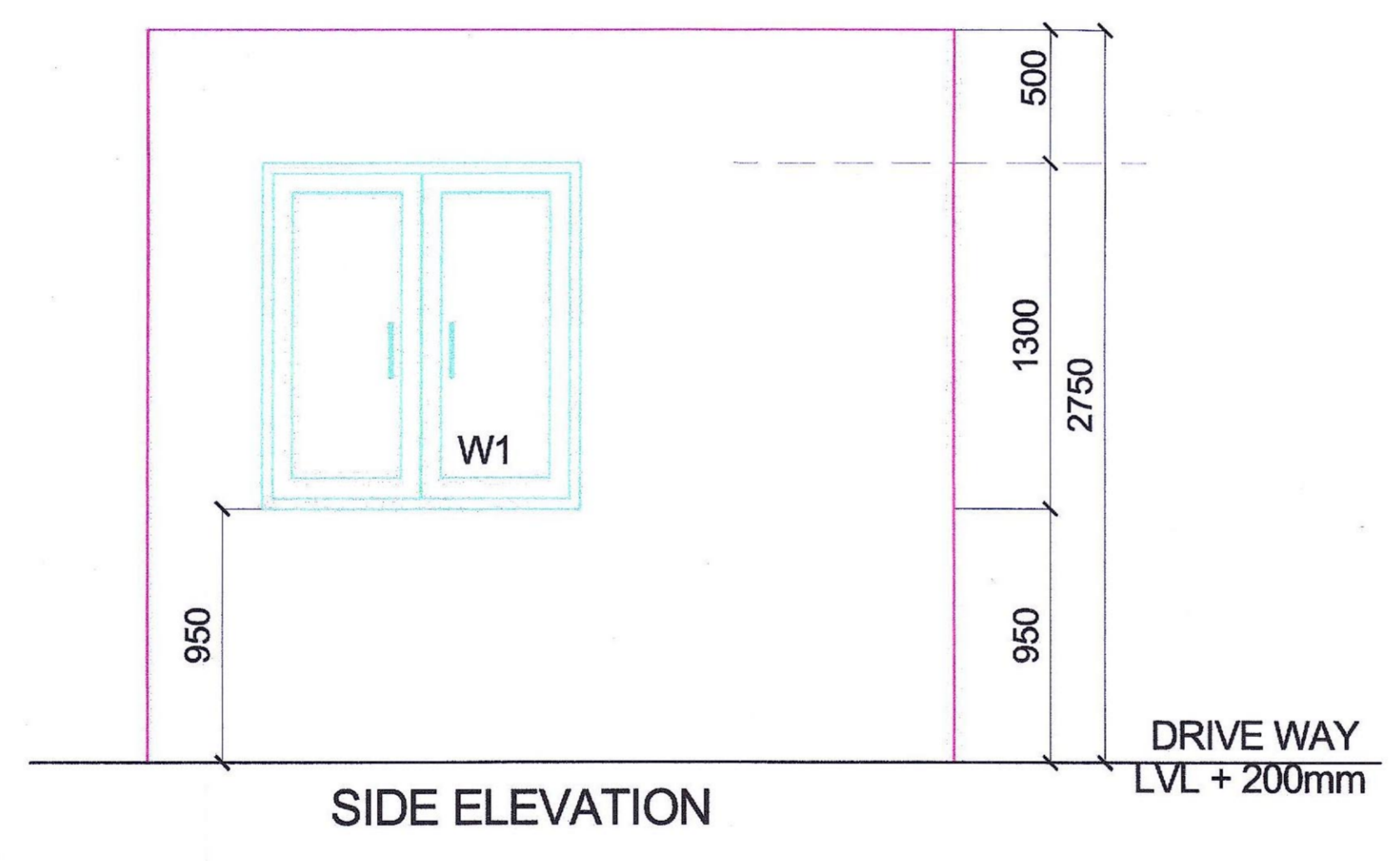
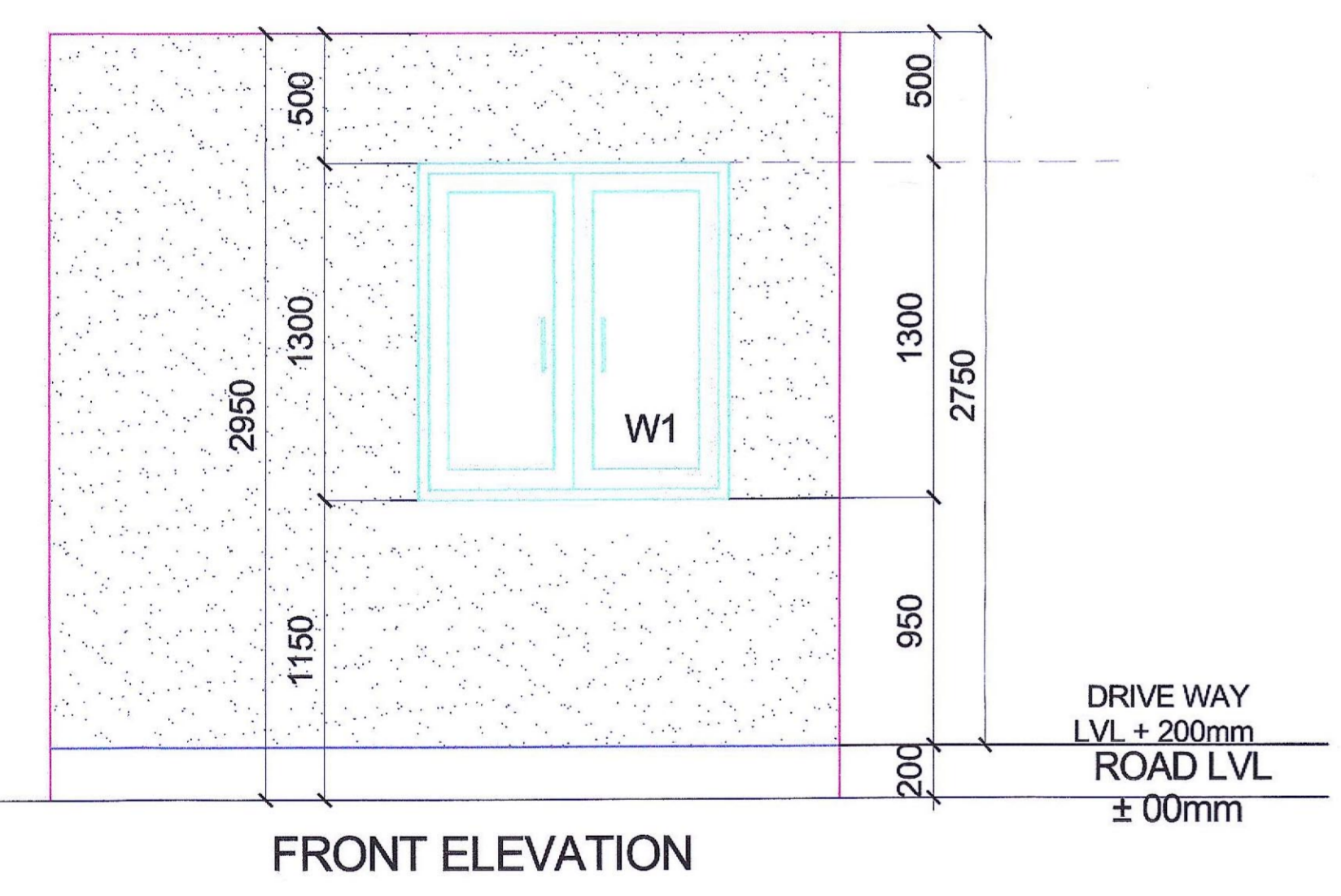

FRONT ELEVATION

SIDE ELEVATION

REAR SIDE ELEVATION

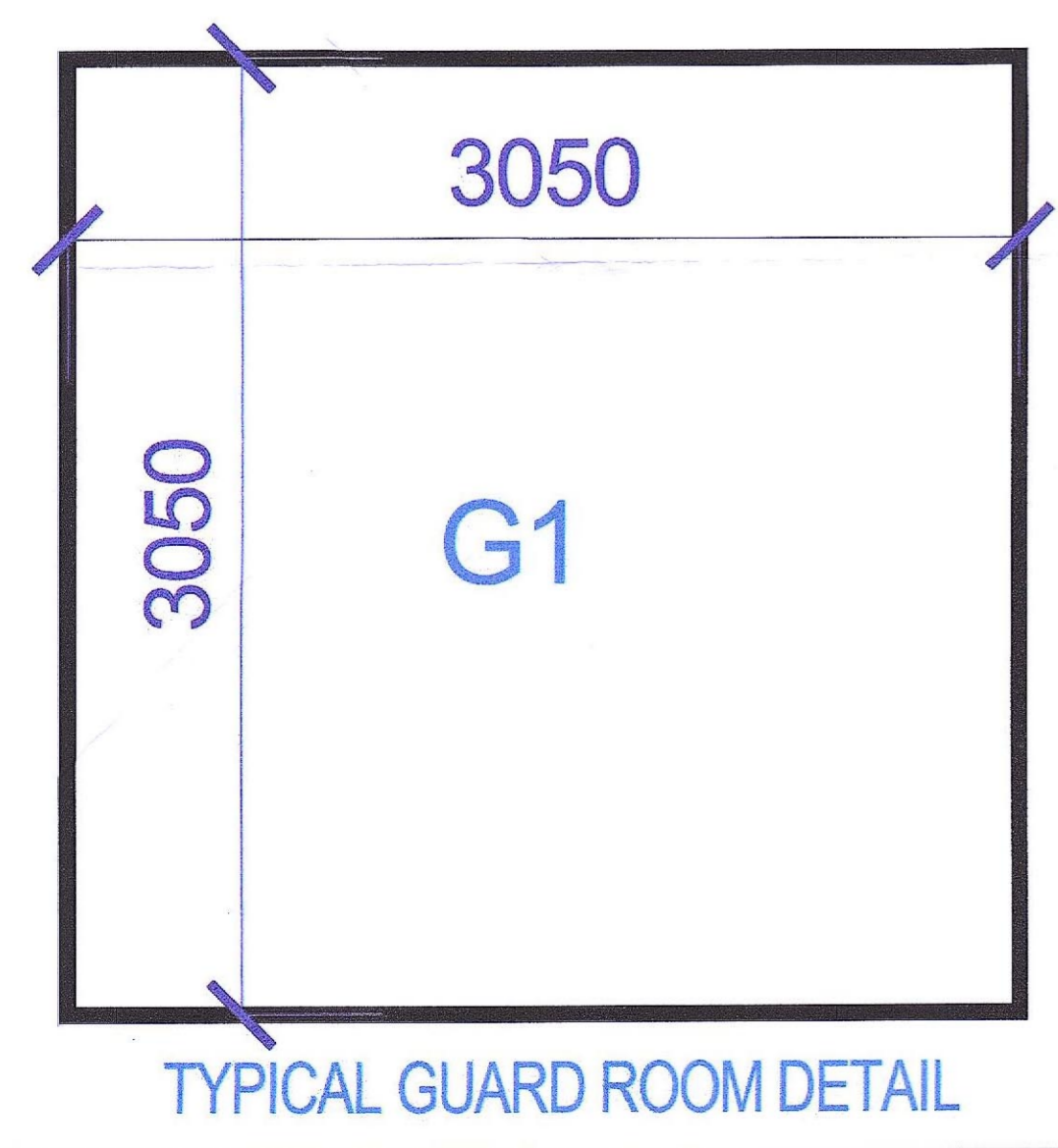

DOORS WINDOWS SCHEDULE				
S.NO	CODE	SIZE IN MM	CILL LVL IN MM	LINTEL LVL IN MM
1	D1	900X2225	-	2225
2	W1	1200X1300	-	2225

GUARD ROOM NON F.A.R. AREA					
S.N.O.	NO.	TYPE	BREATH	LENGTH	AREA IN SQ.M
1	2.00	RECTANGLE	3.05	3.05	18.61

THESE BUILDING PLANS ARE ISSUED WIDE LETTER NO-EO/GMADA DATED 14/12/25 3774

[Signature]
Estate Officer (H)
GMADA, S.A.S. Nagar

Technically Approved
(From Town Planning Point of View)

Vide Letter No. IS
DTP(S) Dated 02/01/2025

District Town Planner, S.A.S. Nagar

NOTE:
1. BUILDING IS FULLY SPRINKLERS AND FULLY MECHANICALLY VENTILATED ARTIFICIALLY LIFTED WITH 100% POWER BACKUP AS PER NBC NORMS
2. ALL RAILINGS ARE 1000MM IN HEIGHT.
CYBER SQUARE
SITE NO 1 & II SHOPPING COMPLEX
PHASE -IX EXPANSION INDUSTRIAL
FOCAL POINT SAS NAGAR MOHALI

OWNER'S SIGNATURE: <i>[Signature]</i>	ARCHITECT'S SIGNATURE: <i>[Signature]</i>
DRAWING TITLE: GUARD ROOM DETAIL	DATE: 28.12.2024
DRAWING NUMBER: A-12	SCALE: 1:200